

# Evidence required

## List A

- **UK PASSPORT**

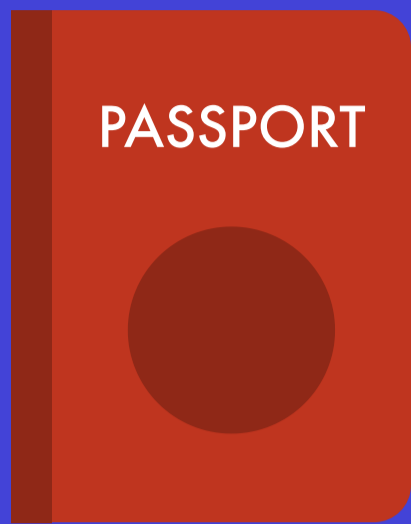

## List B

Any two of the following:

- **UK birth or adoption certificate**
- **Full or provisional UK driving license**
- **Benefits confirmation**



## Who we need it for?

All adults (people aged 18 or over) who will live in the household.



## Proof of your income, savings, expenses and debts:

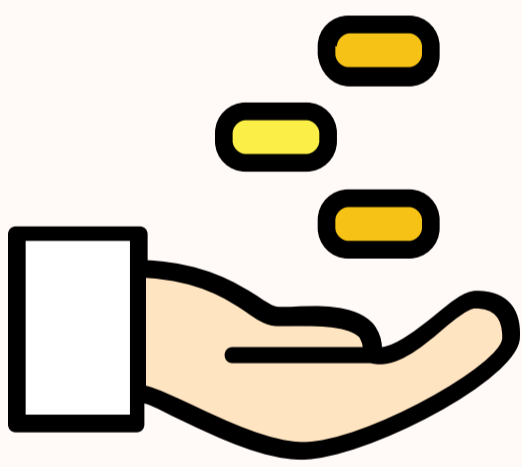

- Bank and credit card statements for the last 2 months for all the accounts and cards you have.
- Payslips- your most recent payslips (2 if you're paid monthly, 3 if you're paid fortnightly, 5 if you're paid weekly).
- Proof of earnings certificate if self employed.
- Benefit award notifications- for all the benefits you receive.
- Proof of any private or occupational pensions
- Proof of any childcare payments you make or receive.
- Proof of any debts you have including Debt Management Plans, Debt Relief Orders and Bankruptcy Orders.

## We also need...

**A reference from your current landlord if you're renting or living in a hostel.**

**An up to date credit reference- you can get one for free by visiting [www.noddle.co.uk](http://www.noddle.co.uk)**

**If your current home is not suitable because of medical reasons, evidence from your Consultant or and Occupational Therapist.**

**If you're homeless, a letter from a Local Authority confirming their duty to you**